IAS ACCREDITED Testing Laboratory
TL-1249

Testing Laboratory
FUGRO–SUHAIMI CO. LTD.
P.O. BOX 2165, Dammam 31451, Saudi Arabia
Tel.: (013) 857 4200 / Fax: (013) 858 1529
E-mail: mechtest@fugro-suhaimi.com

DISTORTION TEST REPORT

Client / Customer	CLIFF SCAFFOLDINGS (P) LTD		
Sample Description	Double Coupler Marking: EN 74 CLASS B CLIFF 05 25		
Date Sampled	16-Dec-2025		
Manufacturer	N/A	**FSCL Job No.**	NDT-2025-766
Location	N/A	**Order No.**	DM-MEC-O-25-01134
Project	N/A	**Report No.**	DM-MEC-R-25-07337
Source	N/A	**Date Tested**	18-Dec-2025
Sample Performed By	CLIENT'S REP.	**Date Reported**	18-Dec-2025
Material Specification	EN-74	**General Location**	Dammam
Tested By	DHAL BAHADUR RANA	**Reported By**	Zaki Nasser
Tightening Torque	75 N-m	**RFI#**	1127-2025
Project Code	DMP-5565	**Client Contact**	nikhilshingla@cliff.co.in
Test Equipment & Calib. Date	UTM Machine & 24 September 2025	**Testing Method**	BS EN 74-1:2022+A1:2025
Environment Condition	Temp.: 21.3 °C / Humidity: 52 %	**Result Provider**	Internal / FSCL
Type of Test	Distortion Test		

Sample Designation	Load kN, (lbf)	Results
Distortion Test	30.20 (6,789)	No distortion occurred Passed

"Decision Rule: Simple acceptance, Measurement of Uncertainty is not taken into account."

REFERENCE STANDARD
The above test was conducted in accordance with BS EN 74-1:2022+A1:2025 Minimum load bearing capacity of; Class B Double Coupler = 30 kN

Remarks	The results relate only to the items tested. The lab is responsible for all the information provided in the report, except when information is provided by the customer. Sampling is not covered under the scope of accreditation.

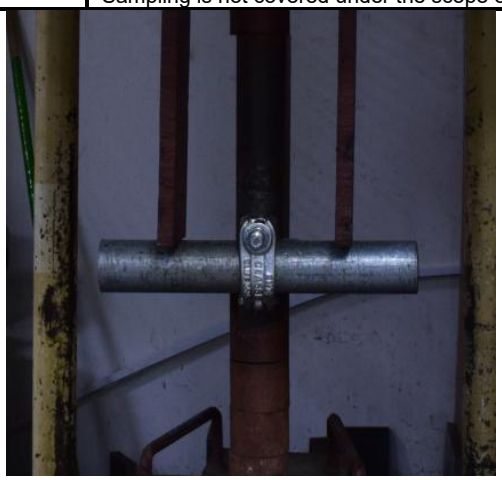

شركة فوغرو السهيمي المحدودة
FUGRO - SUHAIMI
NDT/WSS DIVISION
DAMMAM LAB CR 4110

Checked By: Mark PHerrera

Approved By: Arivoli

Note: The above test Certificate/Reports shall not be reproduced except in full without the written approval of FSL's Laboratory.

** End of Report**

***** The PDF document is electronically generated and digitally signed *****

- End of Report -